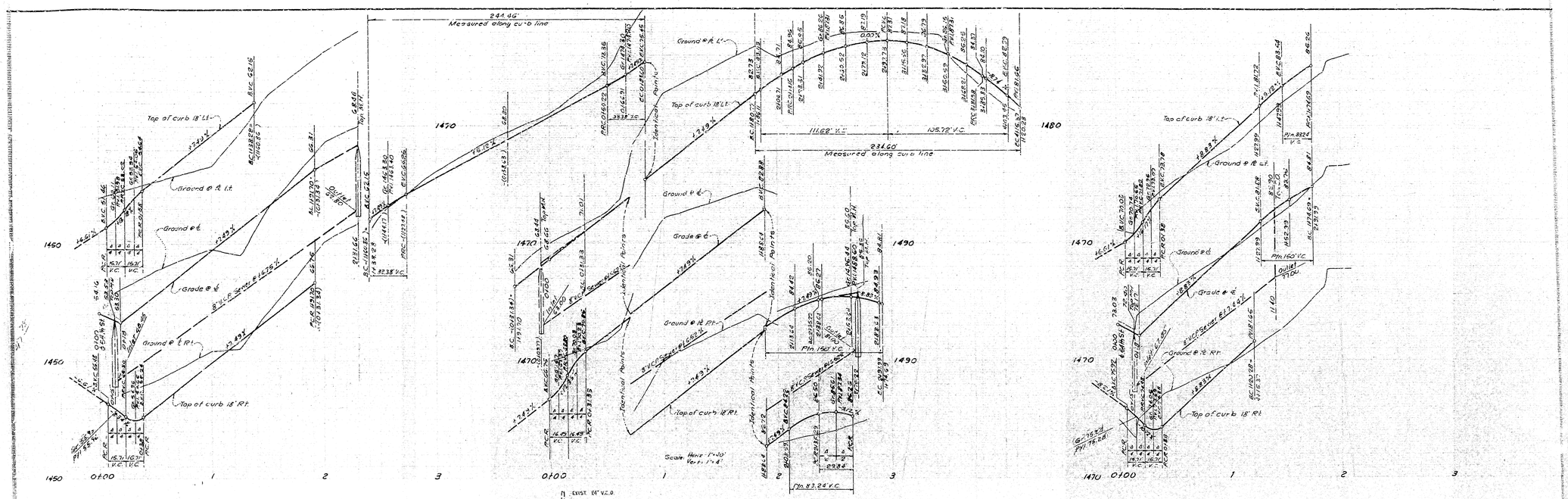

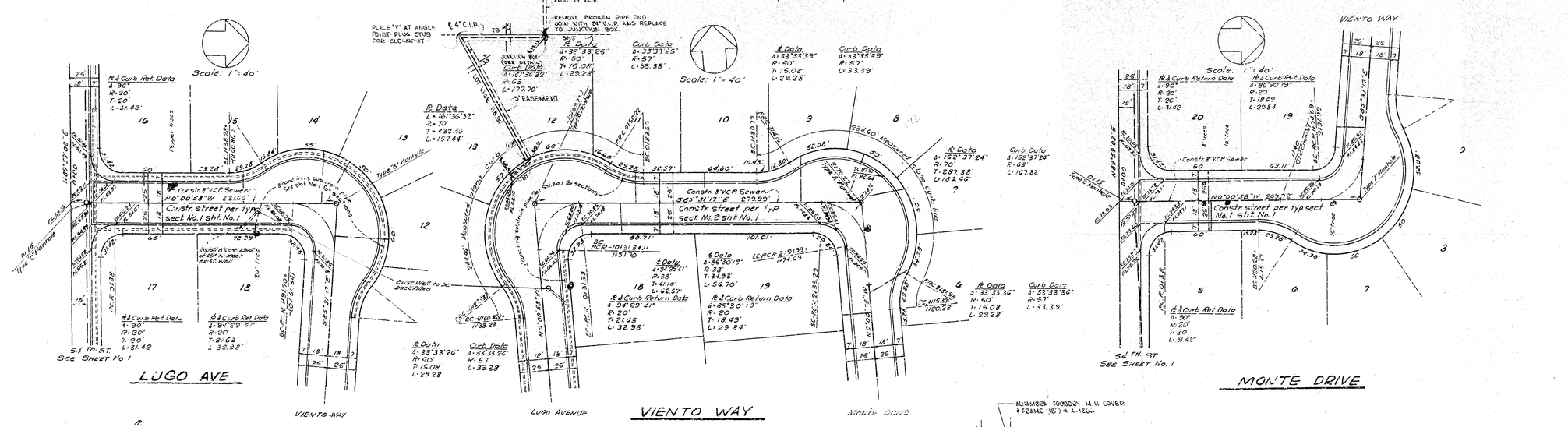

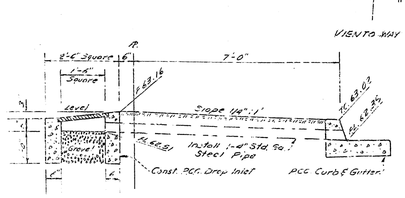

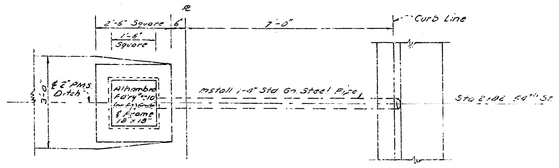

DROP INLET DETAIL
STA. 2+82.00 - 54TH ST.
Scale 1" = 2'

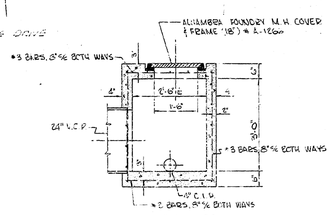

JUNCTION BOX
SCALE 1" = 2'

Don B. Miller
Don B. Miller R.C.E. No. 8750

REVISION	DATE	APPROVED
ADD JUNCTION BOX & 4" C.I.P. TO LOT 12	1-30-64	G. R. Nelson

DEPARTMENT OF ENGINEERING
CITY OF SAN BERNARDINO

IMPROVEMENT PLANS
TRACT No. 6912

SUBMITTED BY CAMPBELL & MILLER
APPROVED Aug 15 1962
ACTING CITY ENGINEER
REFERENCE
DRAWN BY
CHECKED BY
DRAWING No. A.C. 3051
SHEET No. 3 OF 3 DW

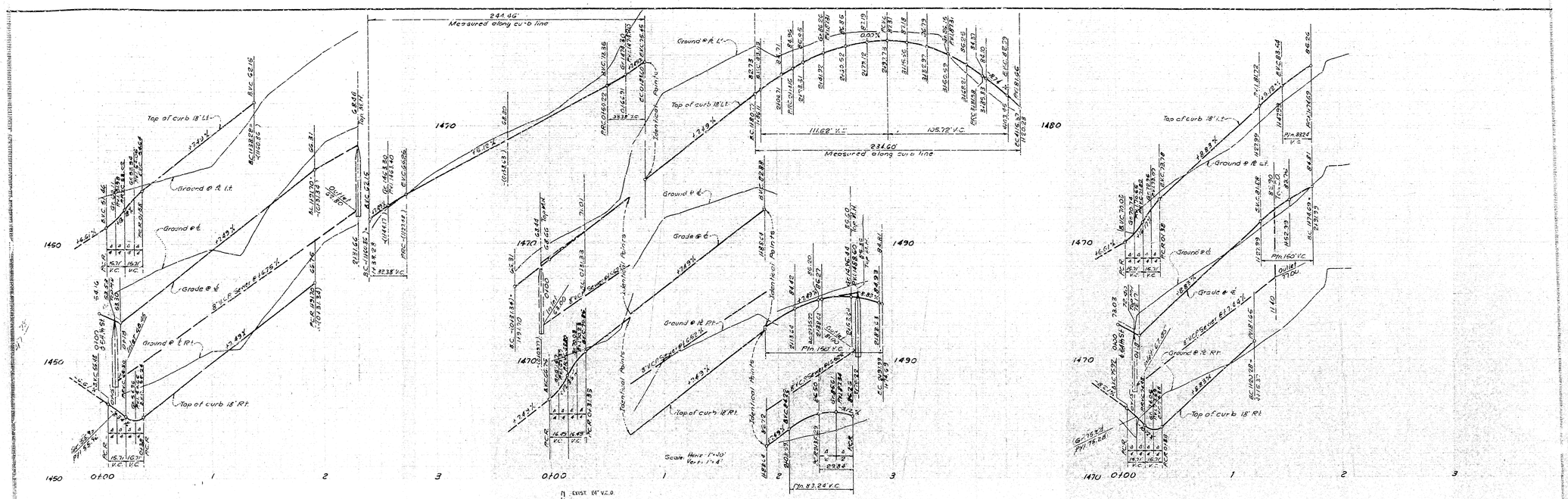

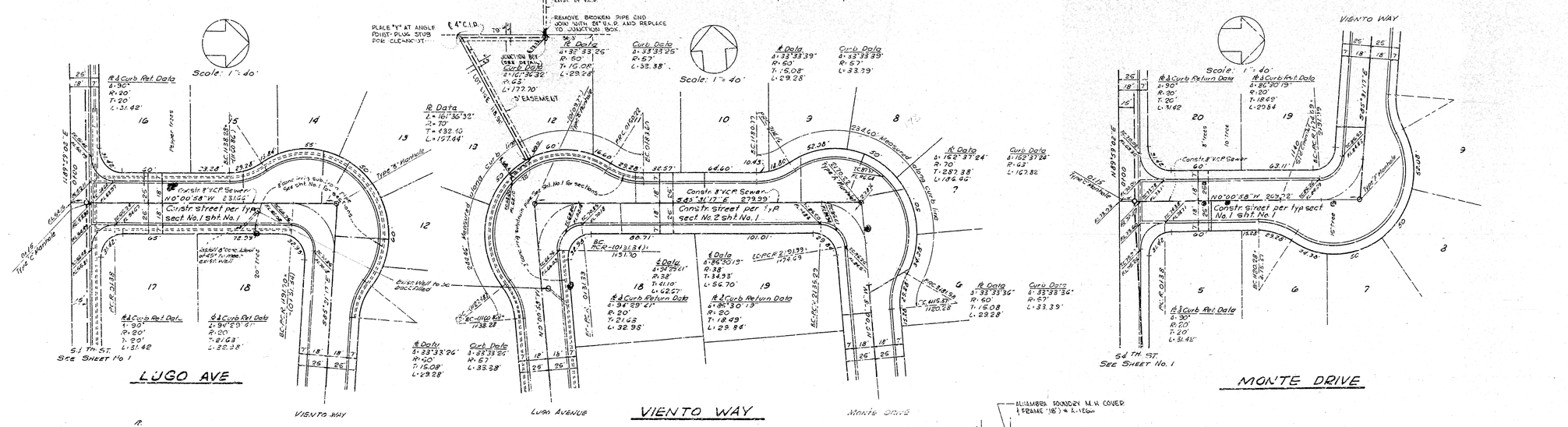

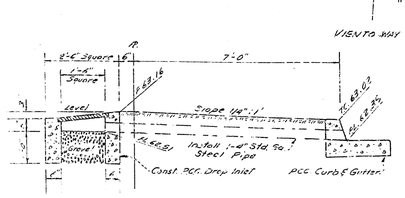

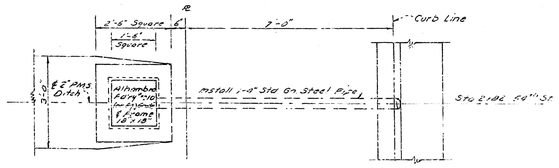

DROP INLET DETAIL
STA. 2+82.00 - 54TH ST.
Scale 1" = 2'

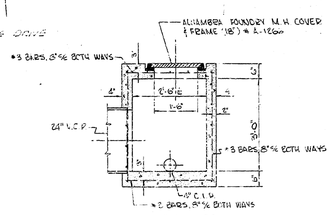

JUNCTION BOX
SCALE 1" = 2'

Don B. Miller
Don B. Miller R.C.E. No. 8750

REVISION	DATE	APPROVED
ADD JUNCTION BOX & 4" C.I.P. TO LOT 12	1-30-64	G. R. Nelson

DEPARTMENT OF ENGINEERING
CITY OF SAN BERNARDINO

IMPROVEMENT PLANS
TRACT No. 6912

SUBMITTED BY CAMPBELL & MILLER
APPROVED Aug 15 1962
ACTING CITY ENGINEER
REFERENCE
DRAWN BY
CHECKED BY
DRAWING No. A.C. 3051
SHEET No. 3 OF 3 DW